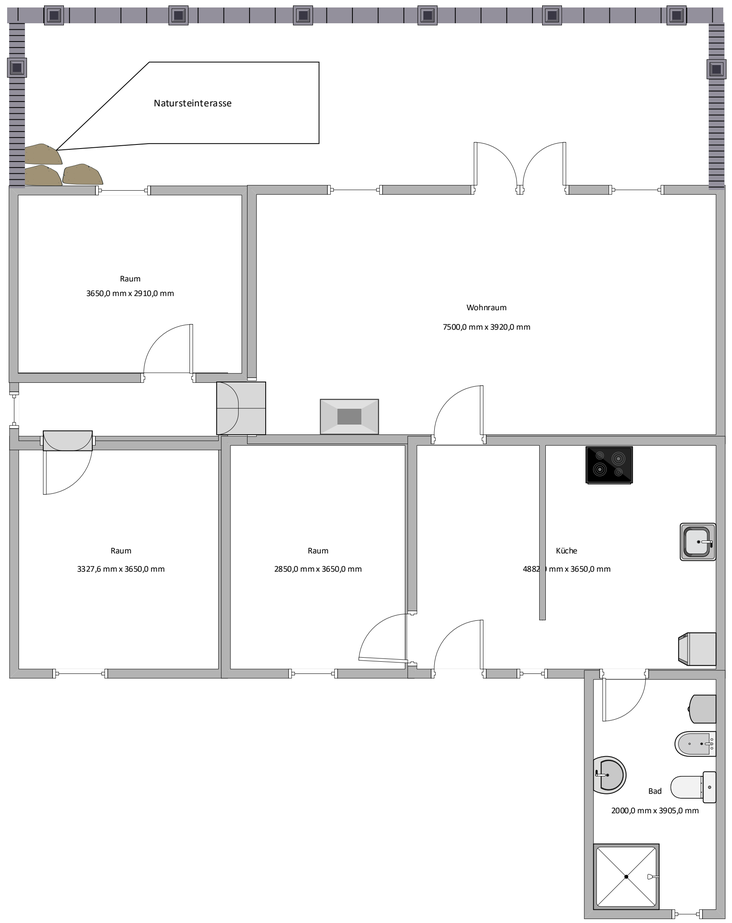
Natursteinterasse
Raum
3650,0 mm x 2910,0 mm
Wohnraum
7500,0 mm x 3920,0 mm
Raum
3327,6 mm x 3650,0 mm
Raum
2850,0 mm x 3650,0 mm
Küche
4882,0 mm x 3650,0 mm
Bad
2000,0 mm x 3905,0 mm